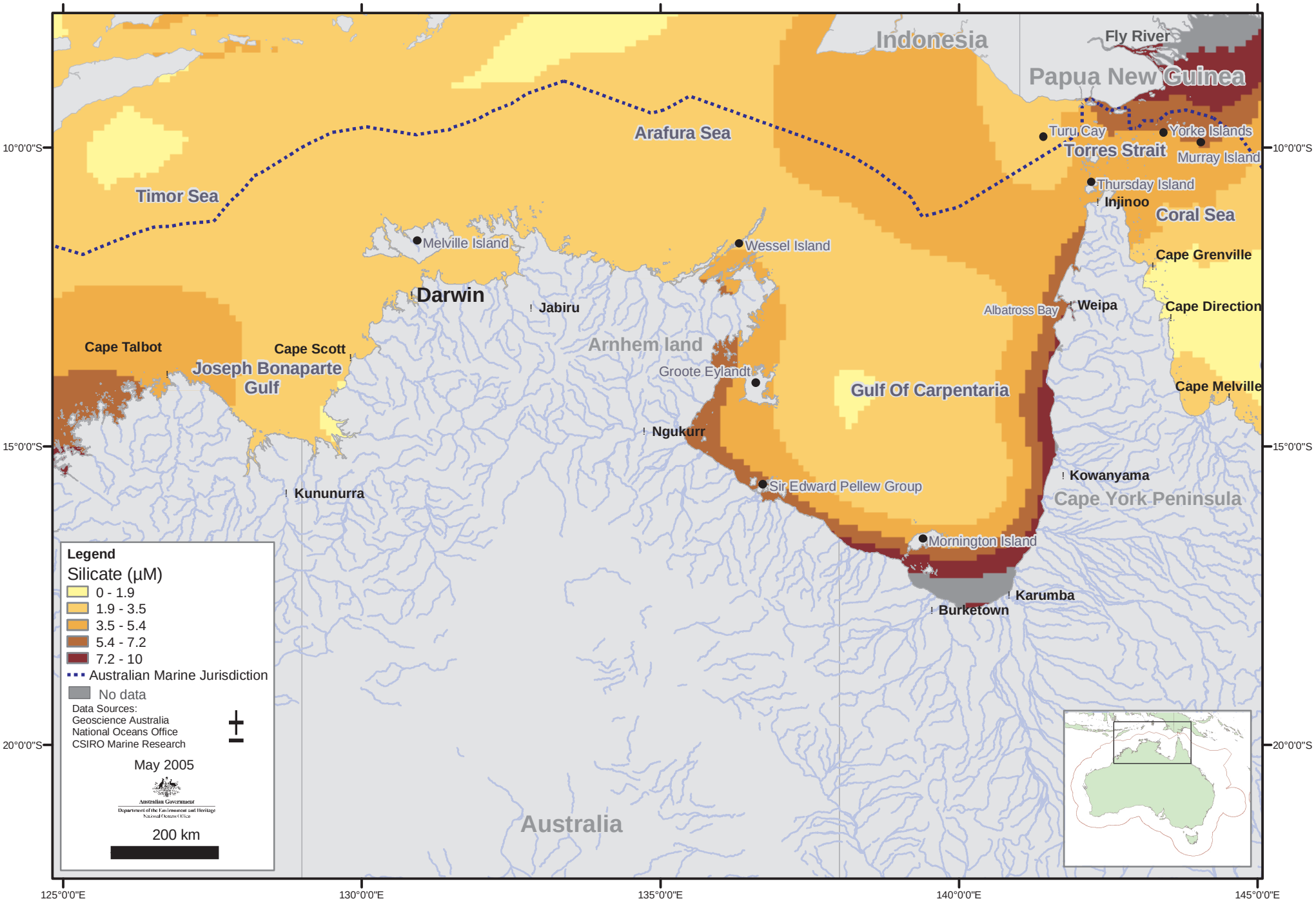Surface Silicate Annual Mean